

Patient report

Bio-Rad DATE: 04/10/2019
D-10 TIME: 06:38 PM
S/N: #DJ4I016123 Software version: 4.20-2
Sample ID: 10469680
Injection date 04/10/2019 05:58 PM
Injection #: 27 Method: HbA1c
Rack #: --- Rack position: 4

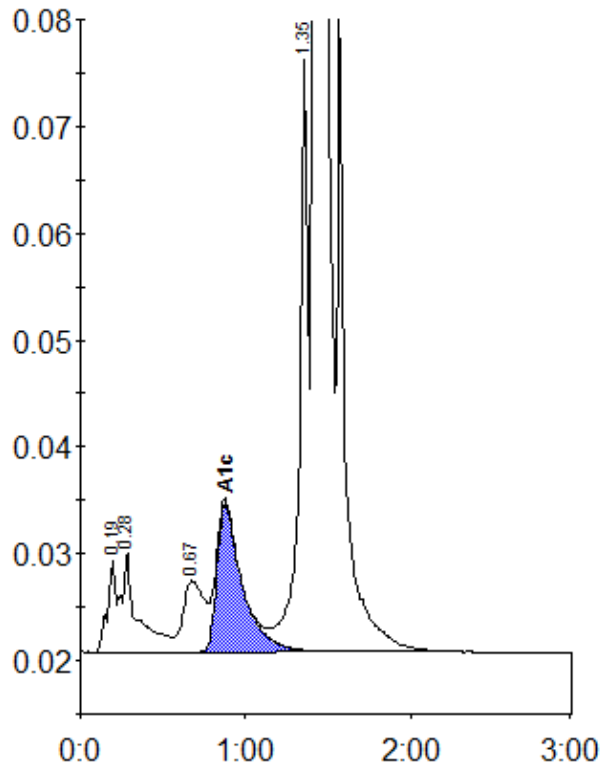

Peak table - ID: 10469680

| Peak | R.time | Height | Area | Area % |
|-------------|--------|---------|---------|--------|
| A1a | 0.19 | 8682 | 30740 | 0.9 |
| A1b | 0.28 | 9498 | 62173 | 1.8 |
| LA1c/CHb-1 | 0.67 | 6682 | 60414 | 1.8 |
| A1c | 0.88 | 13922 | 148171 | 5.9 |
| P3 | 1.35 | 56465 | 213312 | 6.2 |
| A0 | 1.42 | 922645 | 2929227 | 85.1 |
| Total Area: | | 3444036 | | |

| | |
|----------------|-----|
| Concentration: | % |
| A1c | 5.9 |